ShowMe Maps MAP HELP

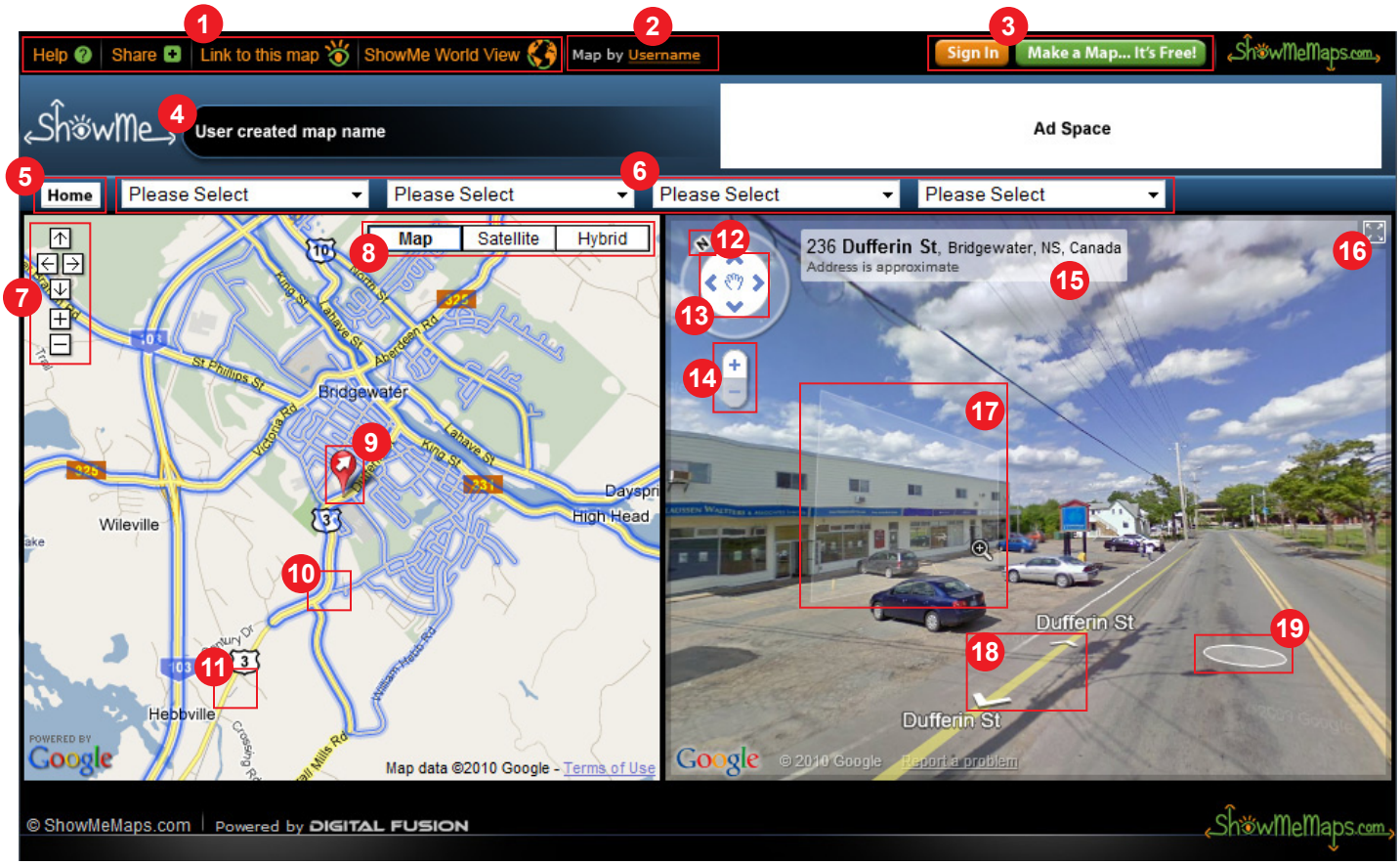

1 ShowMe Maps Quicklinks

2 Map Creator
Click username for profile further user information.

3 Sign In or **Make a Map!**
Sign In to your ShowMe account, or create your own account free!

4 Map Title

5 Map Home
Return to maps "Home" location.

6 Map Category Dropdowns
Clicking a dropdown shows a list of viewable Locations.

7 Pan Up
Pan Left/Right
Pan Down
Alternate: On the map, hold the left mouse button and drag to pan.

Zoom In/Out
Alternate: Use your mouse scroll wheel to zoom.

8 Map Styles
Click these buttons for different map views.

9 "You Are Here" Icon
Click and hold this icon with your mouse and drag it to different places on the map to change the Street View window. Please note that the ✕ needs to be placed over a blue outlined road. The white arrow indicates the direction you are facing.

10 Street View Available
Blue outlined roads indicate areas where Street View is available.

11 Street View Not Available
Grey outlined roads are not available in Street View.

12 View Direction
Click and hold the "N" and move it around the circle to change the direction you are facing.
Alternate: Hold the left mouse button anywhere in the window and drag.

13 Look Controls
Click the arrows to look in different directions.
Alternate: Hold the left mouse button anywhere in the window and drag.

14 Zoom In/Out

15 Approximate Address
of current view.

16 Full Screen Mode
Press the Full Screen Mode Icon again, or Esc on your keyboard to exit.

17 Alternate Zoom In
Double click when this icon appears to zoom in.

18 Move Along Road
Click the white arrows to move along a road.

19 Go To
Double click when this icon appears to move further along a road

ShowMeMaps.com